

LD

LIVE DEEPLY

for men

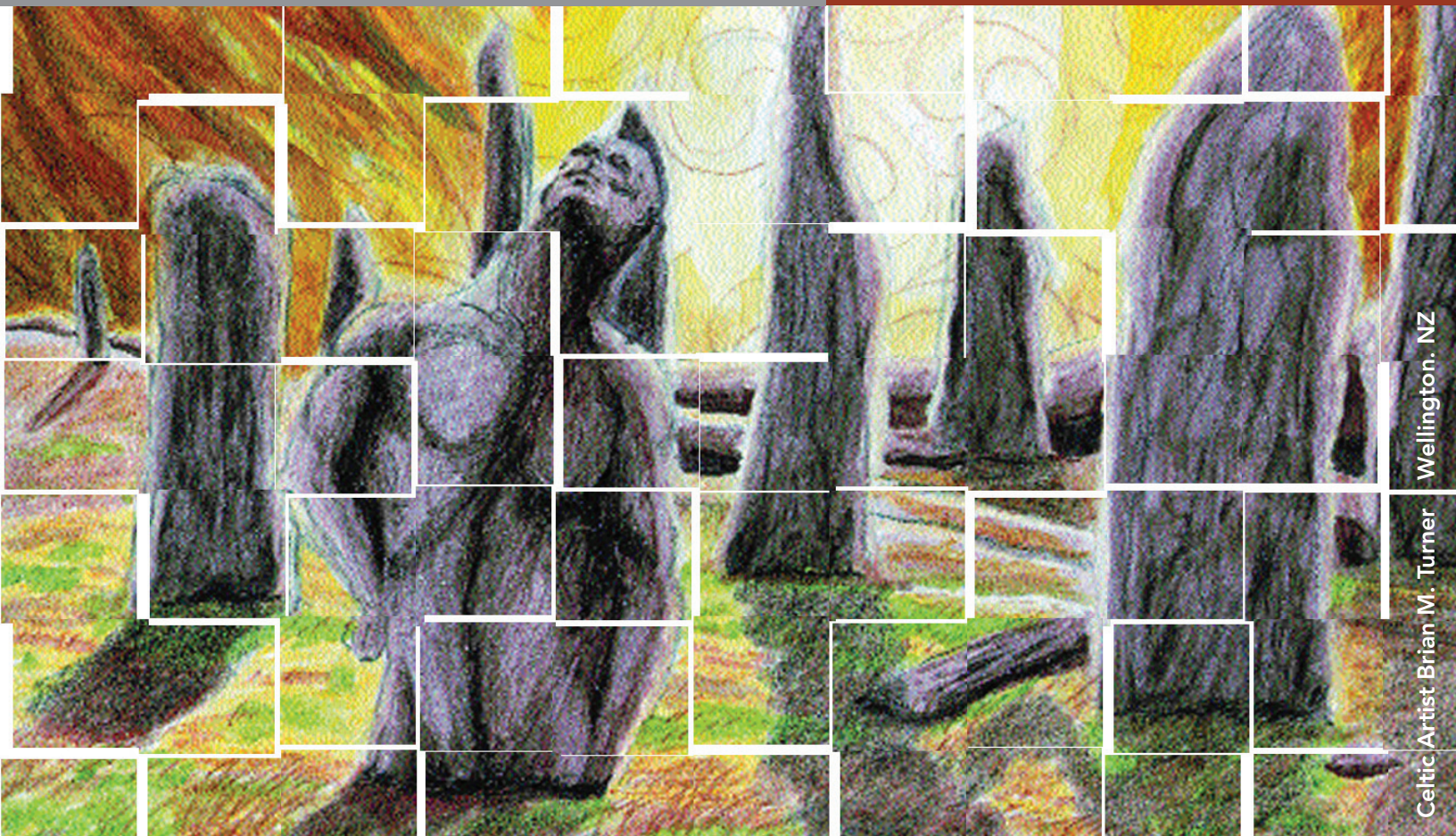

Celtic Artist Brian M. Turner
Wellington, NZ

AN INVITATION FOR MEN TO LIVE DEEPLY

Within Self | Inside Relationships | Thriving with Awareness of Life

SEPT 24–26, 2010 Sahale Learning Center | Tahuya, WA

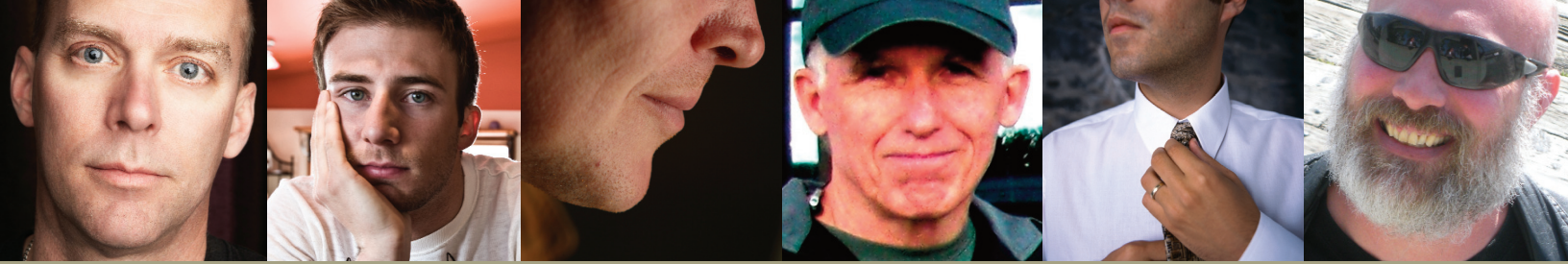

LD

a men's intensive to

DISCOVER & EXPLORE...



- your inner shadow and discover how it can sabotage or improve your relationships
- loneliness and isolation you may feel in your relationship with men as friends, co-workers, and family
- mysteries of the feminine to create more evolved relationships with the women in your life



During LIVE DEEPLY [LD] you can expect to:

\$749 3 days. 2 nights. Meals.

- Relax into your natural, real self
- Slow down, eat well and receive thoughtful care
- Take a deep calm breath in natural and rustic surroundings
- Experience time in nature to gain quiet and hear your heart
- Belong with other powerful men
- Be received, witnessed and heard
- Deepen your personal presence
- Be more effective with the women in your life
- Find your most powerful self through ceremony
- Choose deeper life intent
- Explore the intimacy of self-trust

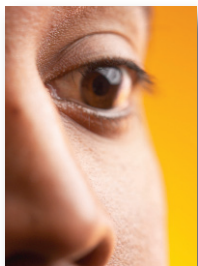



overview

Throughout history, oracles (guides/wise women) have been used to bring insight and understanding in the Mysteries of life. In many ancient societies, these women were dedicated to intuitive truth and were speakers of wisdom, bridging the connection between the unseen realm and human experience. Even today the Dalai Lama consults with the *Tenma Oracle*, a young Tibetan woman who is seen as a medium for the Goddess. LIVE DEEPLY is an opportunity to discover and receive shared wisdom to be more fulfilled, powerful and effective in your masculinity.

Connor Sauer and Marlene Bennett, the facilitators (guides/wise women) for this men's event, have spent the majority of their life exploring the spiritual truths of many cultures and beliefs. Their vast knowledge gathered through facilitating women's spiritual gatherings, workshops, and personal growth events for men and women have formed a deep foundational core understanding of the mystery that dances between the masculine and feminine in relationships. This is not a workshop or seminar; it is an experience that can change your life.

This event is a unique opportunity to explore, develop skills and understanding that will create a new paradigm in your relationships with both women and men. Through experiential activities, ceremony, ritual and wisdom council, you will gather insight into the mysteries of the feminine. You will discover intent and ways to anchor it in your life, bringing clarity to living a deeper, more satisfying, peaceful and rewarding life.

Join us in the quiet Tahuya River valley in a comfortable but rustic retreat center. Enjoy the experience of sitting around a crackling fire listening, learning and sharing with other men. Experience physical, emotional and spiritual purification through a sweat lodge or river lodge. Purification will assist you in letting go of the daily life details and help you to center, exploring your deeper self. Anchor your intent through ceremony and drumming under the night sky. Give yourself the opportunity to connect and experience more of who you really are.

The facilitators have heard the call and desire of men to know and understand the mysteries of creating more meaningful relationships, to be received and heard deeply, and to connect with other men who desire the same. This is an opportunity for a unique experience to Live Deeply and be honored by the feminine in your masculine presence. These mysteries will bring you an awareness of being charismatic, honorable, trustworthy and effective with all the relationships in your life, and allow a tenderness of connection, vitality and peace with the women in your life.

"An Oracle [guide/wise woman] points your attention towards those hidden fears and motivations that shape your future by their unfelt presence within each present moment. Once seen and recognized, these factors become absorbed into the realm of choice. Oracles do not absolve you of the responsibility for selecting your future, but rather direct your attention towards those inner choices that may be the most important elements in determining that future" –Ralph Blum1982

Connor Sauer [facilitator]

NCBTMB, NCM, Intrinsic Coach®

A mother and grandmother, Connor has been living in and around America's National Wilderness Parks since 1974, facilitating experiences and ceremonies in the natural world as a means of invoking deep emotional, perceptual and consciousness shifts into maturation. In private practice as a Nationally Certified Massage Therapist since 1997, Connor has partnered with Mental Health Professionals in support of clients choosing a personal path into optimum states of health and well-being. Connor is known for her writing, speaking, mastery in mature heart-full leadership, navigating group dynamics, mentoring awakened states of consciousness, commitment to whole heart living, and growing enlightened partnership between men and women.



Founder of the Emergent Feminine Leadership ceremonial and self-realization gathering called The Woman's Way Long Dance in the Pacific Northwest, her passion for awake, impeccable, congruent choices and action are based on a natural world model of relatedness and understanding life as an interdependent weaving of all life forms. She is a Nationally Certified Mediator, Intrinsic Coach®, a life time outdoorswoman, organic gardener, fierce heart-tender and kitchen alchemist, lover of beauty and feminine expression, passionate dancer and drummer, published author, and all around skilled lover of life.

Marlene Bennett [facilitator]

Since 1988, Marlene Bennett, M.A. has been in private practice as a licensed mental health counselor and hypnotherapist, using the powerful resources of the conscious, subconscious and spirituality to assist clients in achieving their desired changes. Marlene has extensive experience working with life issues, trauma, crisis interventions, personal growth, and spirituality and brings a dynamic approach to living, healing and creating relationships intentionally. Marlene offers a unique perspective and insight into walking life with conscious awareness, depth, integrity and inner peace while maintaining balance and being mindful of the Earth we walk upon.



For the past 20 years, Marlene has been in an active role of leadership in a woman's ceremonial and spiritual gathering called Long Dance in the Pacific Northwest. She has a Masters of Arts degree in counseling psychology, is a personal and professional mentoring coach, and has given presentations and workshops throughout the U.S. She is an active volunteer member of the Medical Reserve Corps, assisting with psychological trauma in disasters. She believes that change does not have to be difficult and as we learn to live from our authentic core, our life will create magic.

Drai Turner [sideby support]

For 4 decades, Drai has been seeking the keys to what makes successful human communication. She believes that in all aspects of life, our ability to communicate with grace and clarity is paramount and directly relevant to our wellbeing. Whether as a VP in a boardroom, as a priestess leading an earth-based ritual, as a mother assisting teens through trauma, as a graphic designer targeting demographic markets or as a speaker addressing social issues, Drai first listens... considers... and then responds with informed and focused attention. She believes this is the first, best starting place for interpersonal interaction. Her objective is to guide people together, leaving no one behind, blending the power of individuality with collective community and earth centered-consciousness for successful end goals.



Drai was a Focalizer for 12 years with The Denver Drum Circle and has enjoyed the privilege of ceremonial and leadership roles for 8 years in the Long Dance Community. She worked several years with the Denver division of Anthony Robbins Group as team support and was one of the pioneers who birthed Gaiam, Inc. and The Natural Living Centers in Whole Foods Markets. She has spent the last 10 years as Owner/President of Wild Redhead Design, where her creative solutions, speed and innovative vision as designer have been sought by a diverse culture ranging from Fortune 500 businesses to urban entrepreneurs and sole proprietorships. Drai believes Team, Community, Unity and Purpose define a holistic recipe for actionable, dynamic and sustainable living. She coined the phrase "Think Inside the Circle®." She is first and foremost a Mother and Wife. And is also a brand manager, artist, song keeper, ceremonialist, drummer and fisherwoman.



"This 1 step—choosing a goal and sticking to it—changes everything."

—Scott Reed

LIVE DEEPLY

registration

Last Name _____

Email _____ Phone () _____

Mailing Address _____

City, State, Zip _____

Emergency Contact Name, number and relation to you _____

- \$749 LIVE DEEPLY Event with indoor lodging and meals OR
- \$700 LIVE DEEPLY Event with outdoor tenting and meals (you supply gear)
- \$80 OPTIONAL For 1 extra night lodging and meal **BEFORE** the event.
- \$80 OPTIONAL For 1 extra night lodging and meal **AFTER** the event.
- GRAND TOTAL \$ _____

I have enclosed my check # _____ OR Credit card information

  Card number _____

Name on Card _____

Expiration Date _____ 3 Digit Security Code on Back _____

- I prefer meat-free meals
- I have other needs or allergies that you need to know about: _____

SAHALE LEARNING CENTER | The land is near the Hood Canal (S. Puget Sound) in Washington State. It is a budding ecovillage on 70 acres resplendent with old growth cedar, a walnut grove and meadowed grasslands, nestled in a river valley overlooked by arid rainforested mountains. Home to deer, bear and other wildlife, the gentle Tahuya River borders the sacred gathering place. Accommodations are woodsy, rustic and cozy with a hot tub on site. Sahale is Chinook for "heaven on earth."

REGISTRATION | There is limited space so registration is accepted on a first-come first-served basis. To secure your place be sure to send your form and payment in immediately. We will also create a waiting list.

TRANSPORTATION | Sahale is about a 90 minute drive from Seatac airport in Seattle. It will be necessary to arrange your own transportation.

WELCOME PACKET | Upon receipt of your registration and payment, we'll forward you a Welcome Packet. It will include directions, what to bring, transportation information and essential details. In the spirit of saving trees we will be sending the packet via email, be sure to provide your email address.

AGREEMENTS | Participants must arrive and settle in by 5:30 pm on Sept. 24th and plan on staying for the entire event until 4 pm on Sunday. This is a 100% drug- and alcohol-free environment. There will be a specified Smokers Lodge for cigarette smokers.

CANCELLATIONS | A cancellation fee of \$75 will apply to registrants who cancel before AUG 27th. Cancellations made between AUG 28th–SEPT. 10th will be reimbursed 50%. Cancellations received after SEPT 10th are non-refundable.

SHARE | We encourage you to share this information with a friend. Bring a buddy!

QUESTIONS? | For questions, please email Draï at goddessdraï@earthlink.net. Subject line: LIVE DEEPLY

MAIL REGISTRATION AND PAYMENT TO:

Draï Turner / LIVE DEEPLY
5032 Cedar Street
Blaine, WA 98230

MAKE CHECKS TO:

Marlene Bennett